

Proposed Works

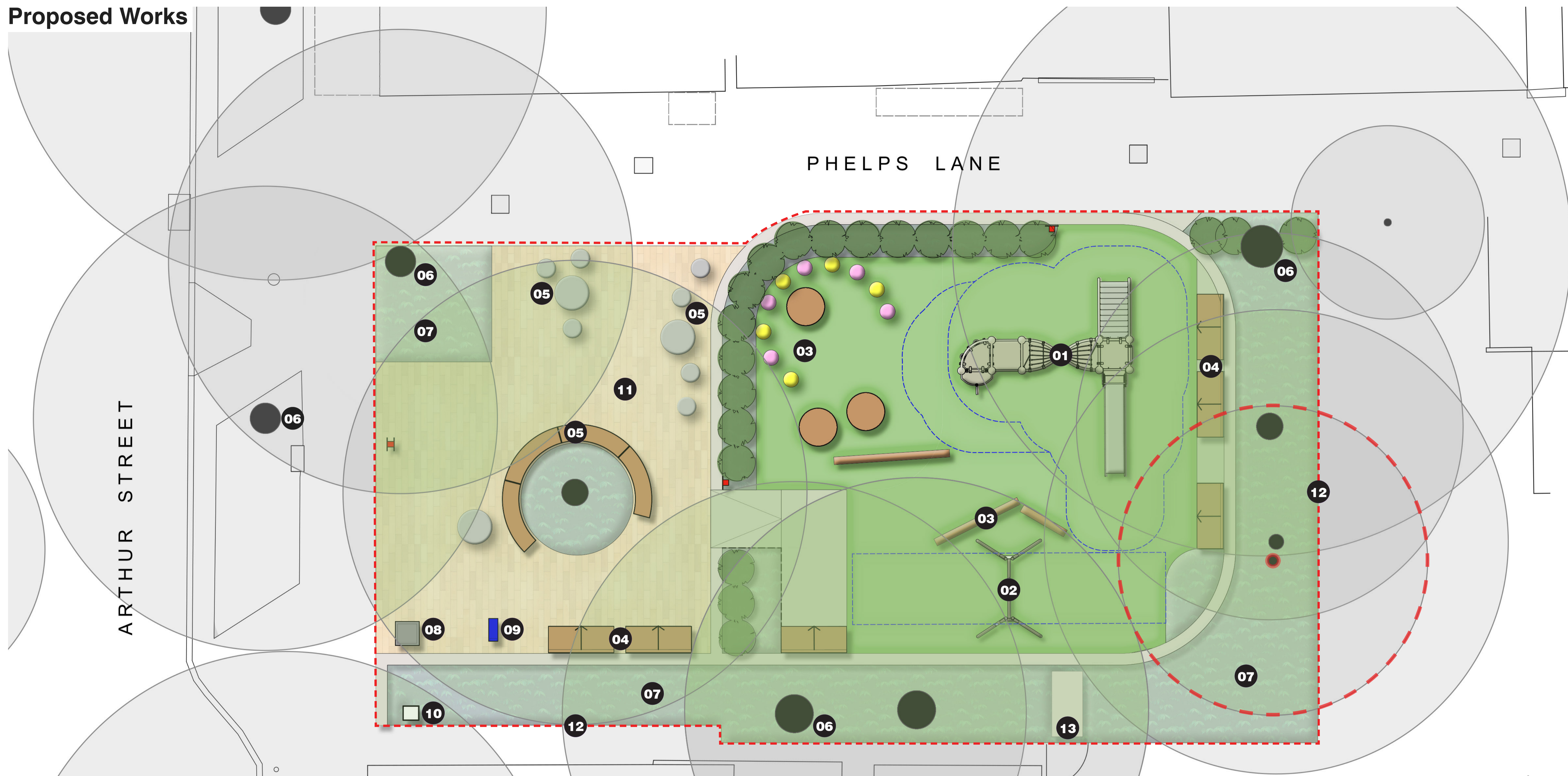

- 01** Play structure with slide and servery suitable for children aged 1-10
- 02** Double swing set with strap and bucket seat suitable for children aged 1-10
- 03** New nature play area
- 04** New bench seats to play area and plaza
- 05** New casual seating to plaza
- 06** Retain existing trees

- 07** New planting to garden beds
- 08** Relocated garbage bin
- 09** New water bubbler
- 10** Relocated sharps bin
- 11** Paved footpath
- 12** Existing fencing
- 13** Maintain access to adjacent property

- Site boundary
- Existing tree - retain
- Existing self-sown tree - remove
- New soft-fall
- New planting
- Paving
- Park signs
- Shop awnings

